WOLF
LOYOLA UNIVERSITY NEW ORLEANS

Published by Wolf Staff

LD
3131
.L7665
W6
1975-76

Loyola University
New Orleans, Louisiana
Wolf
1975-1976

LOYOLA UNIVERSITY
LIBRARY
NEW ORLEANS, LA. 70118

Fr. Carter Speaks to the Graduates

Dear Graduates:

Commencement is always a sad personal experience for me. It means that many students who I am just coming to know as individuals are now moving on and our campus will see much less of them in the years ahead. It is a parting which I always find difficult.

The past four years have been years of growth for us all. We have faced many successes and many failures together. The experience has certainly been enriching for me. I hope it has been the same for you. More than that, I hope your years at Loyola have given you an opportunity to grow in knowledge and to reflect on those commitments which determine your stand with regard to life, its meaning, and its problems. I hope that Loyola has, as an institution, been able to proclaim those eternal truths upon which a man or a woman can erect an enduring personal value system. I pray that a personal relationship with Almighty God is at the core of your commitments.

I pray, too, that your years ahead will be filled with success for you as individuals and that your lives will constitute major contributions in service to the world around you. I pray that our society will be more just and loving because of your influence on it.

I know this little volume will grow in meaning for you as the years go by. As recollections grow dimmer, they tend to become more meaningful. I thank the editors for providing you with an opportunity to reminisce as the occasion presents itself.

God bless you all. Please come back and visit whenever you can.

Very sincerely yours,

James C. Carter, S.J.

James C. Carter, S.J.
President

2 82890

Dedication

This book is dedicated to Father McGill, who helped nurture the idea of reestablishing the Wolf and to Mr. Manuel Cunard who helped the idea become reality.

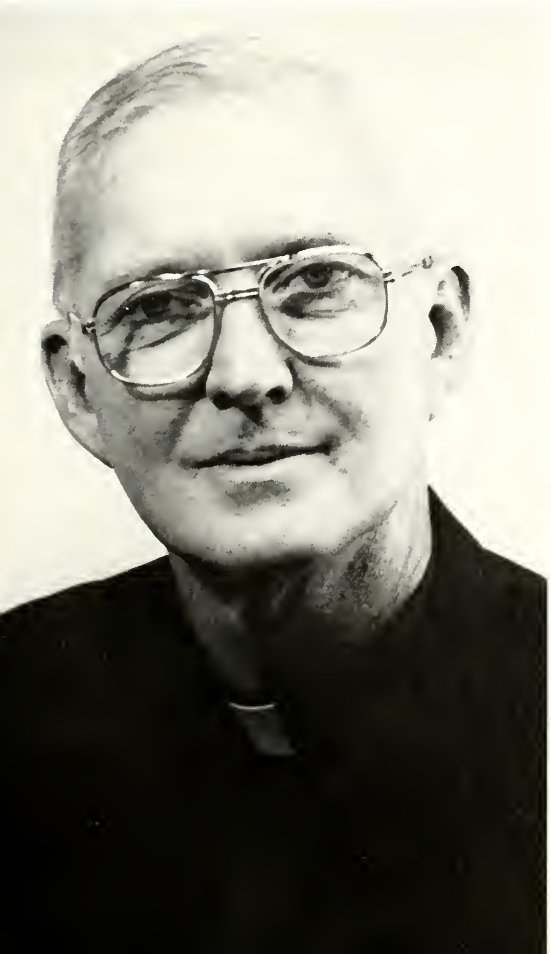

Top Left: Fr. Ratchford, Dean of Arts and Sciences; Top Right: Mr. Marcel Garsaud, Dean of Law School; Bottom Right: Dr. Buttram, Dean of Music School

Top Left: Rev. John J. Burns, S.J., Dean of City College; Top Right: Dr. Bonin, Dean of the Business School; Bottom Left: Dr. John F. Christman, Director of the Graduate School

The Party Life

"They . . . came for the party with a simplicity of heart that was its own ticket of admissions."—F. Scott Fitzgerald

The Work

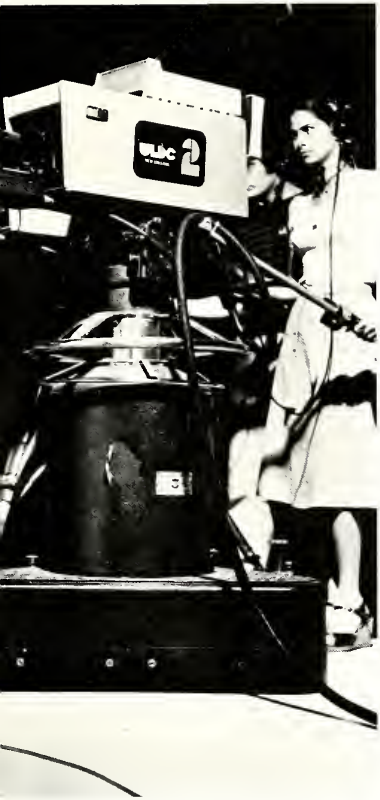

Focusing on The Individual

"I must be free. I must be self-impelled and able to say: 'I am because I will; I am my own beginning.' " —Sartre (Jean-Paul) Age of Reason

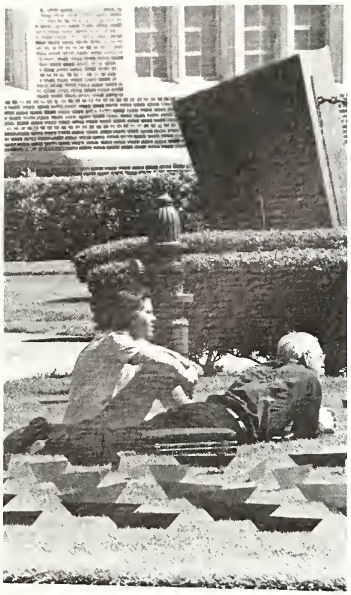

RELAXING

A View of Loyola

Special Thanks to:

Kay Argus
Mr. Ralph T. Bell
Robert Brault
Luke Bruno
Andree Couget
B. Guano
Dr. Gary Herbert
Beverly Keundt
Leonard G. Rozell
Connie Von Salzen
and Rogue, the Wolf

Julien F. Jurgens, Editor
Jerry LePre, Assistant Editor

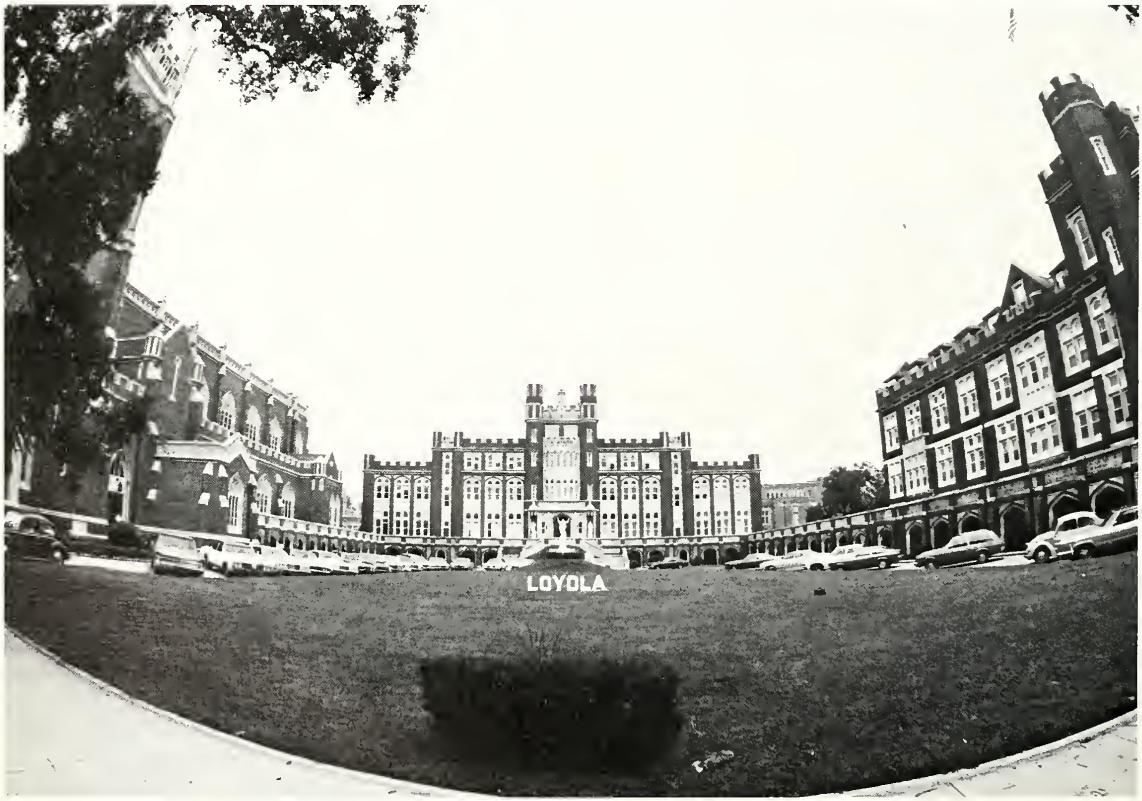

Introducing the Graduates of 1976

GARY K. ABE
Nicolaus, California

PEDRO A. ABREU
San Jose, Costa Rica

ANDREA MARIA ACHARY
Metairie, Louisiana

RICHARD P. AHRENS
Metairie, Louisiana

KEVIN GEORGE ALEXANDER
Kenner, Louisiana

ROSA MARIA ALONSO
San Juan, Puerto Rico

MARTIN JOSEPH ALONZO, JR.
Violet, Louisiana

GUILLERMO ANDRADE
Guatemala City, Guatemala, C.A.

ARTHUR A. ANZALONE
Metairie, Louisiana

ELEANOR MARY BARTHE
New Orleans, Louisiana

FRANK W. BECKENDORF, JR.
Arabi, Louisiana

FRANCISCO J. BEGUIRISTAIN
Azpeitia, Spain

JOHN READ BELL
Mobile, Alabama

J. DANIEL BENNETT
New Orleans, Louisiana

SHERRIE S. BERGERON
New Orleans, Louisiana

PAUL LAWRENCE BILLINGSLEY
Luling, Louisiana

MICHAEL BLACHE
New Orleans, Louisiana

CONNIE BUGAJSKI BLACKWELL
Howell, New Jersey

WILLIAM A. BLASE, JR.
St. Louis, Missouri

ROBERT ANTOINE BLUNT III
New Orleans, Louisiana

RICHARD JAMES BORDES
New Orleans, Louisiana

CONRAD ANTHONY BOURGEOIS
New Orleans, Louisiana

KEITH WAYNE BOURQUE
Belle Chasse, Louisiana

STANLEY JOHN BOWERS
Metairie, Louisiana

ANNA M. BRANS
Metairie, Louisiana

PATRICIA ANN BRECKENRIDGE
St. Petersburg, Florida

MAUREEN ANN BRENNAN
Fort Lauderdale, Florida

WILLIAM JAMES BRENNAN, JR.
St. Louis, Missouri

HUGHREE FENNON BROOKS, JR.
New Orleans, Louisiana

CHARLES EDWARD BROWN
New Orleans, Louisiana

DARRYL BROWN
New Orleans, Louisiana

PAUL E. BRYANT, JR.
New Orleans, Louisiana 70126

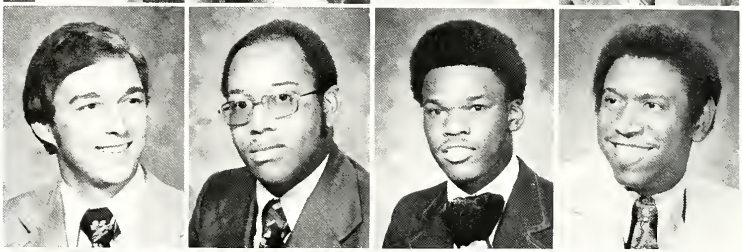

MARY DEBORAH BUCHER
Cincinnati, Ohio

BRENDA ALLYNN BURAS
Arabi, Louisiana

ERNEST A. BURGUIERES III
New Orleans, Louisiana

MICHAEL MARVIN BUSH
Gretna, Louisiana

DANIEL B. CAPOBIANCO, JR.
Plantation, Florida

BELINDA G. CARR
New Orleans, Louisiana 70114

TERESITA C. CARROLL
New Orleans, Louisiana

CAROLYN LOUISE CHEHARDY
Metairie, Louisiana

CHIA-YU CHU
Rio De Janeiro, Brasil

MARK EDWARD CLANCY
Boca Raton, Florida

ROSALIE CLARK
New Orleans, Louisiana

HELENA JANICE COBETTE
New Orleans, Louisiana

CYNTHIA KNOX COCHRAN
Columbia, South Carolina

AUDREY A. COLEMAN
New Orleans, Louisiana

THOMAS JOSEPH COLEMAN
Fort Worth, Texas

KATHLEEN JANE COX
Gretna, Louisiana

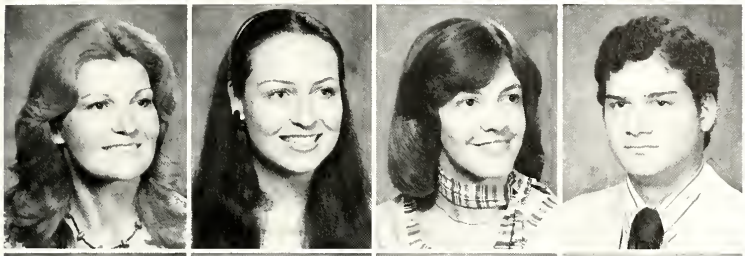

CLAIRE BINET CREPPEL
New Orleans, Louisiana 70114

MARIAN ELIZABETH CURRY
Chicago, Illinois

WENDIE JOAN DAIGLE
New Orleans, Louisiana

ROY MICHAEL D'AGUILA
Arabi, Louisiana

HENRY S. DAVIES, JR.
New Orleans, Louisiana

DEBBIE TERESA DECKER
St. James City, Florida

CAROLE INEZ deLAY
New Orleans, Louisiana

MARIA LUISA DELGADO
Barranquilla, Colombia, S.A.

JAMES P. DeSONIER
Met., Louisiana

ROBERT LEO DeVOTO
Ballwin, Missouri

MEG MARIE DICHARRY
Kenner, Louisiana

DONNA MARIE DOERLE
New Iberia, Louisiana

JEAN BEATRICE DOHERTY
Miami, Florida

DOROTHY JOHANNAH DONOVAN
Miami, Florida

ROBERT EDWARD DORAN, JR.
New Orleans, Louisiana

VANASSA HERMINE DOUGLAS
New Orleans, Louisiana

DENNIS LESTER DUFOUR
Metairie, Louisiana

BRETT ANDERSON, DUGGAN
Palm Bay, Florida

EMERY EDWARD DYER, JR.
Metairie, Louisiana

BONNIE MARIETTA EASTERLY
Biloxi, Mississippi

LLOYD R. EDGECOMBE, JR.
Chalmette, Louisiana

JOSEPH KENNETH EHRENSING
New Orleans, Louisiana

ISABEL BARNWELL ELLIOTT
Jacksonville, Florida

MICHAEL M. ENSENAT
New Orleans, Louisiana

DAVID MICHAEL FEDERICO
New Orleans, Louisiana

HERBERT U. FERRETTE II
Jacksonville, Florida

CELESTE FORD
New Orleans, Louisiana

DAN P. FORTIER, SR.
New Orleans, Louisiana

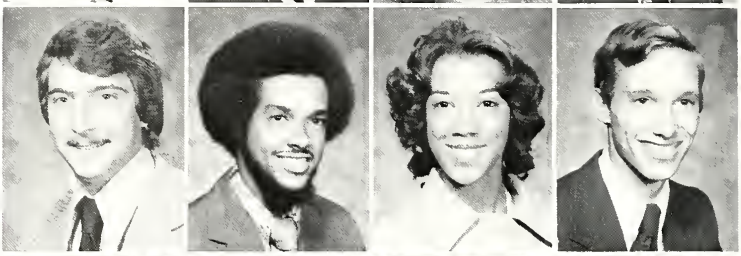

MARGARET M. FRANCK
Atlanta, Georgia

SHARON ELIZABETH FRASER
Montego Bay, Jamaica

MAXIE PATRICK GAGNARD
New Orleans, Louisiana

LODOISKA ANN GALPIN
New Orleans, Louisiana

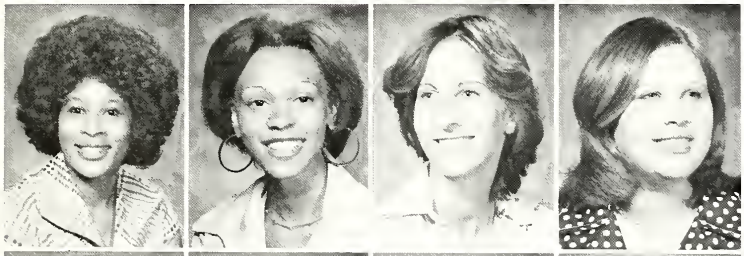

ETTA A. GAY
New Orleans, Louisiana

LYDIA ANGELA GLAPION
New Orleans, Louisiana

JOAN L. GOLDBERG
Philadelphia, Pennsylvania

LORRAINE G. GOODEY
New Orleans, Louisiana

CAROLYN PORTIER GORMAN
Chauvin, Louisiana

CARL DENNIS GRAHAM
Conway, South Carolina

RAYMOND JAMES GROETSCH
Metairie, Louisiana

PHYLLIS PAULA GROSSMAN
Ft. Lauderdale, Florida

DENNIS WAYNE GUIDRY
Galliano, Louisiana

GAYLE ANN GULLIVER
Metairie, Louisiana

DENISE ELISE HAASE
Metairie, Louisiana

MARY ANN HAND
New Orleans, Louisiana

THOMAS CARLISLE HARGROVE
Columbus, Georgia

THOMAS GEORGE HAYES, JR.
New Orleans, Louisiana

GILBERT LARRY HAYNES
New Orleans, Louisiana

HOLLY ELLEN HEGEMAN
Slidell, Louisiana

CHARLES LEE HERNANDEZ
San Antonio, Texas

MARY LOUISE HEROMAN
Baton Rouge, Louisiana

MARION FERDINAND HESS, JR.
New Orleans, Louisiana

LOUIS JOSEPH HOERNER
New Orleans, Louisiana

EUGENIE MARIE HOLLIDAY
Metairie, Louisiana

JOHN L. HOORMANN, JR.
New Orleans, Louisiana

JOHN HOWARD
New Orleans, Louisiana

ROSEMARY JACKSON
New Orleans, Louisiana

MERCEDES M. JACQUES
New Orleans, Louisiana

GAYNELL ANDREWS JOHNSON
New Orleans, Louisiana

JORDAN DAVID JOHNSON, JR.
Slidell, Louisiana

GERALDINE ABADIE JONES
Jefferson, Louisiana

KRAIG JAMES KAFOED
New Orleans, Louisiana

JESSE THOMAS KELLUM
River Ridge, Louisiana

KEVIN FRANCIS KELLY
Kingston, Jamaica W.I.

LEROY LOUIS KENDRICK
New Orleans, Louisiana

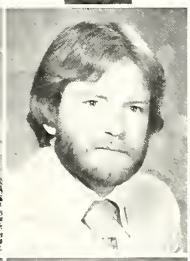

DERRIL FELIX KILETICO
Marrero, Louisiana

LESLIE HART KING
Clearwater, Florida

WILLIAM L. KNOPF
Louisville, Kentucky

JOSEPH L. KRELLER, JR.
Gretna, Louisiana

LYNN SHARON LaBRECQUE
Enfield, Connecticut

ANGELIQUE MARIE LaCOUR
New Orleans, Louisiana

ROBERT CHARLES LADOUSIER
Marrero, Louisiana

MICHAEL J. LANDRY
Gretna, Louisiana

WILLIAM W. LANGDON
Portland, Oregon

JOHN EDWIN LASTRAPES
Metairie, Louisiana

ROBERT CLAYTON LAUER
Metairie, Louisiana

THOMAS L. LAVOIE
Dover, New Hampshire

EARLIN VINCENT LEE
New Orleans, Louisiana

SILAS LEE III
New Orleans, Louisiana

JEFFRY ARTHUR LEESON
New Orleans, Louisiana

HARRY KENNETH LEFOLDT, JR.
Metairie, Louisiana

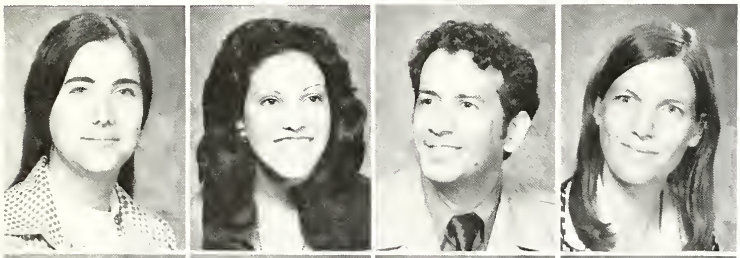

MARILYN E. LESSENTINE
New Orleans, Louisiana

MARIA ELENA LLANSA
San Juan, Puerto Rico

SAL J. LOMBARDO
Chicago, Illinois

LEA MARIE LOUSTEAU
New Orleans, Louisiana

NEALE POWELL LUNDGREN III
New Orleans, Louisiana

WILLIAM JOAQUIM LUSSY
Scranton, Pennsylvania

CALVIN FRANCIS MacCRACKEN
Keene, New Hampshire

MARY MERCEDES MADDEN
New Orleans, Louisiana

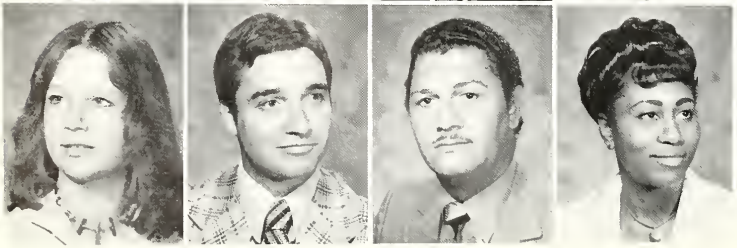

LYNDA CHARMAINE MAELIA
Miami, Florida

JOSEPH EDWARD MAHONEY, JR.
Northfield, Illinois

EMANUEL ANTHONY MAIRE
New Orleans, Louisiana

VERTA M. MAR
Gretna, Louisiana

JANICE MARIE MARCHAND
New Orleans, Louisiana

ANITA MARGARIDA
Puerto Rico, Puerto Rico

STEVEN JON McDONALD
Rochester, New York

KEVIN JOSEPH McLIN
New Orleans, Louisiana

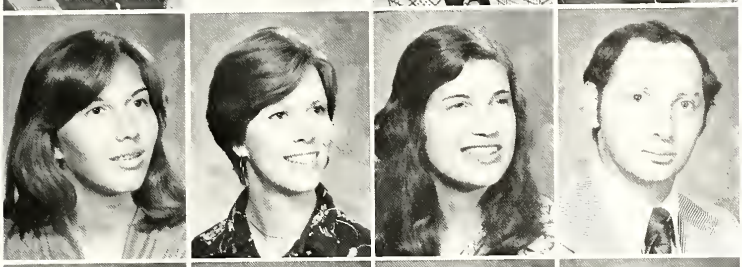

CHRISTINE MARIE MELIEZER
New Orleans, Louisiana

CATHERINE V. METZGER
Vallejo, California

FRANCES LORINE MICHAELS
Coral Gables, Florida

BRUCE A. MILLER
New Orleans, Louisiana

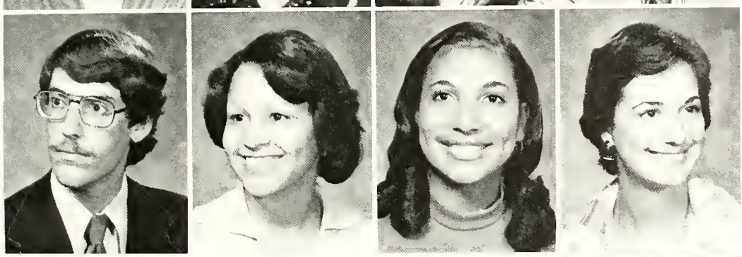

LARRY WALTER MOFFATT
Park Ridge, New Jersey

ABBIE MARIE MOLAIZON
New Orleans, Louisiana

ALFREDA FAY MOLDEN
New Orleans, Louisiana

MARY LOUISE MOLELLA
Punta Gorda, Florida

BERNARD JOSEPH MOORE, JR.
Altoona, Pennsylvania

DARRYL MOORE
St. Louis, Missouri

DOMINIC ARCHANGE MORTIN
New Orleans, Louisiana

DEBORAH EILEEN MOSCAL
St. Louis, Missouri

ESTHER MURROW
Mexico City, Mexico

CRAIG PAUL NACCARI
New Orleans, Louisiana

JOSEPH ISADORE NAPOLIELLO
Cedar Brook, New Jersey

GAIL MARIE NELSON
New Orleans, Louisiana

JACQUELINE LEIGH NICHOL
Nashville, Tennessee

INGRID LIND NIELSEN
Huntington Beach, California

MICHAEL STANISLAUS O'BRIEN
Morgan City, Louisiana

JOHN TARLTON OLIVIER
Sunset, Louisiana

2 82890

LOYOLA UNIV. LIBRARY

WAYNE JOHN ORY
New Orleans, Louisiana

LANCE STEPHEN OSTENDORF
New Orleans, Louisiana

CHARMAGNE ANN PADUA
Metairie, Louisiana

HORST LUTZ PARTENHEIMER
New Orleans, Louisiana

DARLENE ANN PAYS
New Orleans, Louisiana

MARGARET ANN PEARSON
St. Cloud, Minnesota

DAVID JOSEPH PELS
Pilot Point, Texas

LOUISE MARIE QUICK
Dunedin, Florida

ROBERT REESE
Harvey, Louisiana

J. TERRY RICHARD
Port Barre, Louisiana

MIKE J. RICHE
Plaucheville, Louisiana

MARIE E. (MELISSA) RING
Chesterfield, Missouri

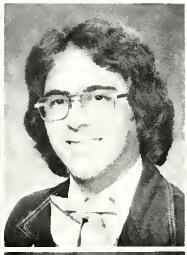
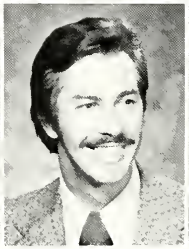
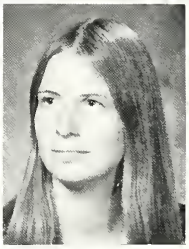

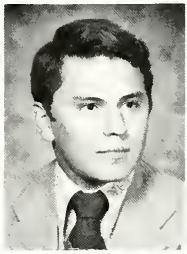

PAULINE ANNE ROLLEY
Juno Isles, Florida

GREGORY LEE ROSE
Quincy, Illinois

LOUIS JOHN ROUX
Metairie, Louisiana 70005

JULIAN RONALD SANCHEZ
San Antonio, Texas

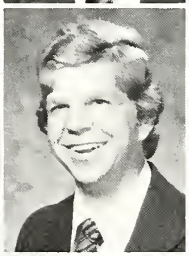
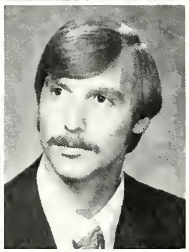

ROSA M. SANTIAGO
Bayamon, Puerto Rico

ANN MARIE SCHEUERMANN
New Orleans, Louisiana

LARRY J. SCHNADELBACH
New Orleans, Louisiana

ROBERT LEONARD SCHROEDER
New Orleans, Louisiana

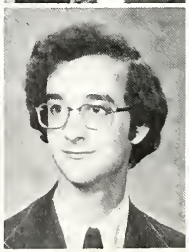

LOUIS JAMES SEGAR, JR.
Chalmette, Louisiana

ERNEST JOSEPH SEGRAVE
New Orleans, Louisiana

JOHN RAYMOND SHINNERS, JR.
Mobile, Alabama

JAMES TITUS SIDOROWICZ
Windsor, Connecticut

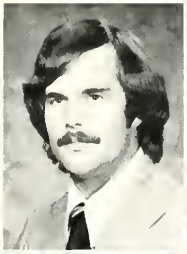

NELSON JOHN SIMMONS, JR.
Dunedin, Florida

ELLENESE BROOKS SIMMS
New Orleans, Louisiana

MARIANNE SKWARA
Trenton, New Jersey

JANIS ELAINE SLADE
Gulfport, Mississippi

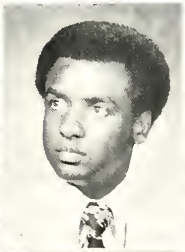

GARNET TAYLOR SMITH
New Orleans, Louisiana

RUDY STARLIN SMITH
Gretna, Louisiana

BARBARA KAY SOKORA
Stuttgart, Arkansas

LAURALEE MARIE SORTO
New Orleans, Louisiana

CATHERINE JULIA SOUTULLO
Gretna, Louisiana

ARTEE SQUARE, JR.
New Orleans, Louisiana

LESLIE MARY STEPHENS
New Orleans, Louisiana

SYBIL JEAN STEUART
New Orleans, Louisiana

GRETCHEN ANN STOCKFLETH
Metairie, Louisiana

HOWARD EMILE STUMPF, JR.
New Orleans, Louisiana

RONALD ANTHONY STYRON
Metairie, Louisiana

TED WAYNE SUMMERFORD
Charleston Hgts., South Carolina

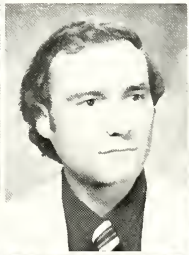
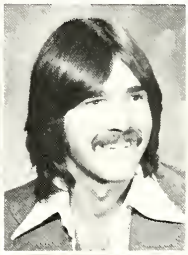

WILLIS MICHAEL TASSAIN
New York, New York

GEORGE TATE, JR.
Pike County (Magnolia), Mississippi

CAROLINA C. THOMPSON
Nicaragua

DONALD FRANCIS THOMPSON
Tampa, Florida

CHRIS MICHAEL TODD
New Orleans, Louisiana

ANITA LOUISA TOLBERT
New Orleans, Louisiana

RONALD TOMCZYK
Little Ferry, New Jersey

MARYCLARE C. TORTORICE
Chalmette, Louisiana

ANNEMARIE TUSA
New Orleans, Louisiana

CLAUDIA CLAIRE VASILOVIK
Chicago, Illinois

WEBSTER JOHN VEADE, JR.
Metairie, Louisiana

PAMELA ANN VERNON
Belize, Belize, Central America

EUGENIE VERONICA VIDAL
New Orleans, Louisiana

BARBARA E. VIRGADAMO
Metairie, Louisiana

STEVEN KEITH VOGT
New Orleans, Louisiana

JAMES CARLISLE WADE
Miami, Florida

CARL J. WAGNER, JR.
New Orleans, Louisiana

HENRY GREGORY WALKER, JR.
Alexandria, Louisiana

MICHAEL HALLARON WALSH
Covington, Louisiana

M. SUSAN WALTER
Washington, D.C.

GREGORY JAMES WALTERS
New Orleans, Louisiana

JERRY ARTHUR WALZ
Slidell, Louisiana

ZELMA LOUISE WASHINGTON
New Orleans, Louisiana

BERNARD JOHN WELLMEYER, JR.
Metairie, Louisiana

CAROLYN YVONNE WERSTEIN
Tampa, Florida

THOMAS MICHAEL WHELAN
Tampa, Florida

MARGARET RUTH WILLIAMS
New Orleans, Louisiana

LEV D. WILLIS, JR.
Metairie, Louisiana

HENRY WINECKER, JR.
Holiday, Florida

GERALD MARION WOODS
New Orleans, Louisiana

HAROLD WAYNE YARNOLD
Canadian, Texas

RAYMOND RUDOLPH YOUNG
New Orleans, Louisiana

DONALD JEFF ZIMMERMANN
Metairie, Louisiana

Highlights of the Graduates of 1976

ABE, G.: Psychology, B.A.; ROTC, Psi Chi, Scabbard & Blade, Dean's List F & S 74 and F & S '75, Distinguished Military Graduate.
ABREU, P.: General Business, B.B.A.; Member Betta Gamma Sigma, Member of the International Student Association.
ACHARY, A.: Secretarial Admn., B.B.A.; Beta Gamma Sigma, Who's Who Among Students in American Universities & Colleges, Dean's List, LP & L Scholarship, Outstanding Sophomore Award.
AHRENS, R.: Communications, B.A.; Interested in Music, Art, Film TV & Tennis, Accomp.: Student Union Committee Chairman, Have Had Campus TV News Show, Been on Tour with University Chorus.
ALEXANDER, K.: Accounting, Bachelor Business Administration.
ALONSO, R.: Gen. Bus., Business; Water Skiing, Photography, Secr. International Students Assoc., Secr. Student Govt. Assoc. Representative Student Govt. Assoc., Honor Member of Beta Gamma Sigma, Representative to Womens Residence Council, Advanced Placement.
ALONZO, M., JR.: B. Criminal Justice, B. Criminal Justice.
ANDRADE, G.: Accounting, Bachelor Arts in Commerce.
ANZALONE, A.: Accounting, B.A.C.
BARTHE, E.: Social Welfare, B.A.
BECKENDORF, F., JR.: Criminal Justice, Bachelor of Criminal Justice; Dean's List.
BEGUIRISTAIN, F.: Accounting, B.A. in Commerce.
BELL, J.: Psychology, B.A.; Playing Drums, Music, Sports Cars.
BENNETT, J.: Journalism, B.A.; Editor—Maroon.
BERGERON, S.: Humanities, Bachelor Liberal Studies, BLS; Bowling, Skating, Veterans of Foreign Wars Post 8012 Secretary.
BILLINGSLEY, P.: Law, Juris Doctor; Law Review.
BLACHE, M.:
BLACKWELL, C.: Guidance, Master Ed.
BLASE, W., JR.: Political Science, B.A.; Phi Kappa Theta — Social Fraternity, Pi Sigma Alpha — Pol. Sci. Honor Society, Student Director of Intramural Sports, Dean's List 1975-76.
BLUNT, R. III: Physical Ed., B.S.
BORDES, R.: B.A., Business.
BOURGEOIS' C.: J.D.
BOURQUE, K.: Med. Tech., B.S.
BOWERS, S.: Law, J.D.; Assistant Editor, THE CODE, Loyola Law School Newspaper.
BRANS, A.: Computer Science, B.S.
BRECKENRIDGE, P.: Journalism, B.A.; Pres. — Soc. of Professional Journalists, Rep. — College of Arts and Sciences Collegium, MAROON — Reporter, Copy Editor, Ass. Editor, Editorial Board Rep., WLDC-TV Ass. Producer.
BRENNAN, M.: Political Science, B.A.; Dean's List, University Fellow, President Pi Sigma Alpha, Member Student Union, Intramurals, Student Rep. College Curriculum Committee.
BRENNAN, W., JR.: Gen. Bus., B.A.; Member of Phi Kappa Theta Fraternity.
BROOKS, H., JR.: Social Studies, Bachelor; Alpha Sigma Nu Honor Society, Alpha Theta Epsilon Honor Society, Cum Laude.
BROWN, C.: Management, Bachelor of Arts & Commerce, B.A.C.; Manager Trainee — Bank of New Orleans City College Student Union.
BROWN, D.: Music Education, B.A.; Alpha Phi Alpha Fraternity, University Band, M.E.N.C.
BRYANT, P., JR.: Gen. Bus., Bachelor Comm. Sciences; AMS.
BUCHER, M.: Physical Education, B.S.; Major — Physical Education, Member of: Phi Phi Phi Sorority, P.E.M.C., Cardinal Key Nat.'l Honor Sorority, Student Union, Student Director of Intramural Sports, University Fellow.
BURAS, B.: Management, Bachelor of Arts in Commerce; Cross Keys, Administrative Management Society, WLDC Production Staff.
BURGUIERES, E. III: Gen. Bus., B.B.A.
BUSH, M.: Management, Bach. of Arts in Commerce; Tennis, Football, General Physical Fitness, Banking, Commercial Loan Officer, Officer & Director of Various Civic Organizations.
CAPOBIANOCO D., JR.: Accounting, B.B.A.; Karate, Travel.
CARR, B.: Russian, B.A.; University Fellow, Member of Tau Tau Chapter of Dobro Slovo — National Slavic Honor Society, Student Instructor for Psychology, Member of the Russian Club, MFL Student Representative to Loyola University's College Assembly.
CARROLL, T.: Management, Bachelor of Science in Commerce.
CHEHARDY, C.: Elementary Ed., B.S.; Im. Sports.
CHU, C.: Computer Science, B.S.; Photography Club, Air Club, Dean's List.
CLANCY, M.: Biology, B.S.; Alpha Sigma Nu, President, Beta Beta Beta, Historian, Basketball.
CLARK, R.: Sociology, B.S.S.; Member of Alpha Kappa Alpha.
COBETTE, H.: Guidance & Counseling, Masters of Ed.; Working with Student Groups.
COCHRAN, C.: Dental Hygiene, Dental Hygiene Certificate.
COLEMAN, A.: Psychology, B.A.; Student Council, 2 Yrs., Cross Keys, Psi-Chi, Dean's List, Campus Maid, Sweetheart, City College.
COLEMAN, T.: Political Science, Bachelor of Arts; Pi Kappa Alpha, Etta Tetta Mial WLDC, Travel, Politics, Communication, Observation.
COX, K.: Dental Hygiene, Bachelor of Science; Member of Junior American Dental Hygiene Association 1,2,3.
CREPPEL, C.: Counseling Psych., Master's.
CURRY, M.: Dental Hygiene, B.S.; Leading Roles — Spring '74 Musical, Spring '75 Musical, Fall '75 Musical, Jr. American Dental Hygiene Assoc. — '74-'76 Member.
DAIGLE, W.: Marketing, B.A.C.; Cross Keys (Vice President; Secretary), Administrative Management Society (Secretary), Who's Who in American Colleges & Universities.
D'AQUILA, R.: Political Science, B.A.; Charter Member and Treasurer of Pi Sigma Alpha National Political Science Honor Society, Honorary Fellow of the Institute of Politics.
DAVIES, H., JR.: Crim. Jus., Bachelor; Police Sgt., Dirt Track Motorcycle Riding, 32 Mason.
DECKER, D.: German, B.A.; Skydiving, Skiing, Wolfpubber, V.P. of Canoe & Trail Club, Languages, Music.
deLAY, C.: Ele. Ed., B.S.; Swimming, Boating.
DELGADO, M.: General Business, B.B.A.;

Tennis, Swimming, International Business Enterprises. I Belong to the International Student Assoc.

DeSONIER, J.: History, B.S.

DeVOTO, R.: History/English Lit., B.A.; President Student Government Assoc., Blue Key Frat., Phi Alpha Theta.

DICHARRY, M.: Mathematics, Bachelor of Science; Magna Cum Laude, Vice-President, Alpha Sigma Nu, University Fellow, Who's Who Among Students in American Colleges and Universities, Dean's List.

DOERLE, D.: Dental Hygiene, Certificate; Member of the Dental Hygienist Association.

DOHERTY, J.: Sociology, B.A.; Member Phi Phi Phi Sorority, Member of Dance & Entertainment Committee.

DONOVAN, D.: History, B.A.; Phi Alpha Theta, Loyola University Student Historical Association.

DORAN, R., JR.: Accounting, B.A.C.

DOUGLAS, V.: Sociology, Bachelor of Arts; Club Lagniappe, Black Student Union.

DUFOUR, D.: B-Criminal Justice.

DUGGAN, H.: Performance, Bachelor of Music; Piano Award 1973, 1976, President of Music School, 1975-76, Who's Who in American Colleges, 5th Place, International Bach Competition, 1973.

DYER, E., JR.: Accounting, Data Processing, M.B.A.

EASTERLY, B.: Finance, B.B.A.; Member of Beta Gamma Sigma, Outstanding Freshman — 1972-73, Who's Who Among College Students 1975-76.

EDGECOMBE, L., JR.: Commerce, B.A.

EHRENSING, J.: Music Therapy, B.M.T.

ELLIOTT, I.: Sociology, B.A.; Photography, Pottery, Tennis Club, Film Buffs Institute, Delinquent Counselor.

ENSENAT, M.: Management, B.B.A.

FEDERICO, D.: Education, B.S.; Kappa Delta Pi, Dean's List.

FERRETTE, H. II: Communications, B.A.; Alpha Delta Gamma National Fraternity, Student Union, WLDC Technical Consultant.

FORD, C.: Dental Hygiene, Bachelor of Science; Student Government Representative for Three Years, Dancer in Repretory Performances.

FORTIER, D., SR.: Criminal Justice, Bachelor's; J.P.S.O. Deputy Sheriff, 20th Academically, E.J.H.S. 1970, S.G.A. City College Pres. 1975-76, Numismatist & Computer Programmer.

FRANCK, M.: Sociology, Bachelor of Arts; Sociology, Art, Dean's Honor Roll, Volunteer at Infant's Home, Civitan Member.

FRASER, S.: Psychology, B.A.; Student Union, Photography — MAROON.

GAGNARD, M.: Criminology, Bachelor of Criminal Justice.

GALPIN, L.: Elem. Educ., B.S.; Deans List.

GAY, E.: Management, B.C.S.; Tennis, Basketball, Becoming a Instructor, Teaching Typing & Shorthand, My BCS Degree.

GLAPION, L.: Journalism, B.A.; Alpha Kappa Alpha Sorority.

GOLDBERG, J.: Law, J.D.

GOODEY, L.: Drama-Speech, Bachelor of Arts; Member Alpha Psi Omega and Pi Kappa Delta Honorary Fraternities.

GORMAN, C.: Journalism, B.A.; University Fellow, Honors Program Resident Assistant, SDX — Society of Propessional Journalists.

GRAHAM, C.: Management, B.B.A.; President Beta Gamma Sigma, Who's Who in American Colleges & Universities, Music & Auto Racing.

GROETSCH, R.: Comm., B.A.; Campus Photographer.

GROSSMAN, P.: Law, Juris Doctor; Phi Alpha Delta, Student Bar Assoc., Women's Law Club.

GUIDRY, D.: Communications, B.A.; V.P. of Finance, Comptroller — Student Union, Parlimentarian, Rush Chairman — Alpha Delta Gamma.

GULLIVER, G.: History, Bachelor of Arts; Sec. of Pi Chi Chapter of Phi Alpha Theta 1974-75, Cardinal Key, Alpha Sigma Nu, Sec. of LUSHA 1975-76, International Graduate Summer School, University of Oxford Eng. 1975, University Fellow, Who's Who.

HAASE, D.: Finance & Mgmt., B.B.A.; IM Softball, IM Powder Puff Football, Member Tulane AFROTC Angel Flight, Commander Tulane AFROTC Angel Flight.

HAND, M.: English, Bachelor of Arts; Member of Alpha Sigma Nu, University Fellow, Member of Who's Who in American Universities and Colleges Dean's List Each Semester.

HARGROVE, T.: Management/Marketing, Bachelor of Arts in Commerce.

HAYES, T., JR.: Marketing, B.B.A.; ΔΣΠ Photography.

HAYNES, G.: Management, Bus. Admin.; Basketball, Football, Swimming, Alpha Phi Alpha Frat.

HEGEMAN, H.: Journalism, B.A.; Cardinal Key, Loyola MAROON Editor, Ass't. Editor, Rep. Arts & Science College Assembly, SDX — Soc. of Professional Journalists.

HERNANDEZ, C.: Accounting, Bachelor Business Administration; ROTC, Pershing Rifles, Rifle Team, Alpha Delta Gamma, Scabbard & Blade Honorary Society.

HEROMAN, M.: Communications, B.A.

HESS, M., JR.: Business, Bachelor of Arts in Commerce.

HOERNER, L.: Marketing, B.A.C.

HOLLIDAY, E.: Psychology, B.S.S.; Cross Key National Honor Service Fraternity — President & Secretary, Alpha Sigma Nu Jesuit Honor Fraternity, Who's Who Among Students in Colleges and Universities.

HOORMANN, J., JR.: Criminal Justice, B.A.; Swimming, Sailing, Skiing.

HOWARD, J.: Management, B.C.S.; City College Repr. (S.G.A.), A.M.S., Cross Key.

JACKSON, R.: Guidance and Counseling, Masters of Education.

JACQUES, M.: Business Manag., Bachelor Commercial Science; Tennis, Drama, Dental Hygiene, Cooking, Reading.

JOHNSON, G.: Guidance & Counseling, Master of Ed.; Sewing, Cooking, Reading, Bach. of Science — Nursing Dillard Univ.

JOHNSON, J., JR.: Marketing, Management, Bachelor Commercial Science.

JONES, G.: CJ., B.C.J.; Member of Cross Keys, Alpha Sigma Nu, City College Student Representative to SCAP, Who's Who Among Students in American Universities & Col.

KAFOED, K.: Accounting, B.A. & C.; Commercial Pilot, Amateur Radio Operator.

KELLUM, J.: General Business, B.B.A.

KELLY, K.: Management, Bachelor of Business Administration; 1972 V.P. International Students Assoc., Member Loyola Soccer Club 72 & 73.

KENDRICK, L.: Economics, M.B.A.

KILETICO, D.: Journalism, Bach. of Arts; Photographer for Maroon, Graphic Designer.

KING, L.: Dental Hygiene, Bachelor of Science; Member — Kappa, Kappa Gamma Sorority, Member Alpha Epsilon Delta — a Pre-Med Honor Society, Dean's List.

KNOPF, W.: Finance, B.B.A.

KRELLER, J., JR.: Law, Juris Doctor; B.S Degree in Finance from Louisiana State University New Orleans.

LaBRECQUE, L.: Dental Hygiene, Certificate; Jadha, Cinema Committee, Historian of APO-LSL, Powderpuff Football.

LaCOUR, A.: El. Education, Bachelor of Science.

LADOUSIER, R.: Accounting, Bachelor of Arts in Commerce; Dean's List 1975, Knights of Columbus Council 4222 — Recording Secretary.

LANDRY, M.: Management, B.A.C.; Golf, President — Administrative Management Society '74-'75.

LANGDON, W.: Piano, Bachelor of Music.

LASTRAPES, J.: Marketing, B.B.A.

LAUER, R.: Accounting, B.A.C.

LAVOIE, T.: Trumpet, Bachelor of Music.

LEE, E.: Guidance/Counseling, M. Ed.; B.A. Music Education, Dean's List, Zeta Phi Beta Sorority.

LEE, S. III: Political Science, Bachelor of Arts; Photography.

LEESON, J.: Management, Bachelor Business Administration; Member of BEGGARS Fraternity of Loyola University, Treasurer '75-'76.

LEFOLDT, H., JR.: Business Admin., Masters.

LESSENTINE, M.: Reading, Master of Education; Kappa Delta Pi — Honorary Education Society.

LLANSA, M.: Communications, B.A.; Dean's List, International Student Association.

LOMBARDO, S.: English, B.A.; Played in Orchestra, Taught in New Orleans Public Schools as a Substitute Teacher Past Year.

LOUSTEAU, L.: Mang., Bach. of Arts in Commerce; Member AMS.

LUNDGREN, N. III: Philosophy, Bachelor of Arts; Honors Student, Philosophy Club.

LUSSY, W.: Journalism, Bachelor of Arts; Chairman, Student Union Cultural Committee, President, Society of Professional Journalists, Sigma Delta Chi.

MacCRACKEN, C.: Criminology, B.C.J.

MADDEN, M.: English, B.A.; Reading: T.S. Eliot, John Donne, William Blake, Writing; Short Stories, Poetry, Playing Badminton, Caring for House Plants.

MAELIA, L.: Psych., B.A.; Psi Chi, Honors & Priviledged Studies, Phil. Club, Student Union, Student Instructor, Community Service.

MAHONEY, J., JR.: Communications, Bachelor of Arts; Main Interest Jazz Music, Member of Phi Kappa Theta, T.V. Producer, Director for WLDC and Worked for Department of Public Relations.

MAIRE, E.: Business, Bachelor of Arts in

Commerce.

MAR, V.: Admin. & Superv., Master's.

MARCHAND, J.: Reading Ed., Masters in Ed.; Reading Education.

MARGARIDA, A.: Psychology, B.A.; Psi Chi Club, International Student Organization, Student Instructor in Psychology.

McDONALD, S.: General Business, B.B.A.; President Delta Sigma Pi, Beta Gamma Sigma, Pershing Rifles, Scabbard & Blade, AROTC DMS, Resident Assistant, Big Brother.

McLIN, K.: Communication, B.A.

MELIEZER, C.: Dental Hygiene, Science; JADHA, NOW, Tennis.

METZGER, C.: Dental Hygiene, B.S.

MICHAELS, F.: Music Therapy, Bachelor of Music; President of Alpha Mu, Who's Who, Dean's List.

MILLER, B.: Law, J.D.; Editor, The Code, President, Brendan E. Brown Society of International Law.

MOFFATT, L.: Mathematics, Bachelor of Science.

MOLAIZON, A.: Sec. Education, Bachelor of Science.

MOLDEN, A.: Accounting, Bachelor Bus. Adm.; Interests: Tennis, Travel.

MOLELLA, M.: Dental Hygiene, Certificate.

MOORE, B., JR.: Psychology, B.S.

MOORE, D.: Finance, M.B.A.

MORTIN, D.: History, Bachelor's Liberal Studies.

MOSCAL, D.: Secondary Education, B.S.; Secretary of Loyola Student Union, Judge on WRC Discipline Board, Member APO-LSL, Member Cardinal Key Honor Sorority, Alpha Delta Gamma Little Sister.

MUROW, E.: Music Therapy, B. in Music; Dean's List.

NACCARI, C.: Management, B.B.A.; ΦΚΘ (Phi Kappa Theta), Wolf Staff.

NAPOLIELLO, J.: Finance, B.B.A.; Pershing Rifles, Scabbard & Blade, Alpha Delta Gamma, Beta Gamma Sigma, Alpha Sigma Nu.

NELSON, G.: Law, Juris Doctor.

NICHOL, J.: Dental Hygiene, B.S.; JADHA, Dean's List.

NIELSEN, I.: Dental Hygiene, B.S.; Dean's List, Junior American Dental Hygiene Assoc. — Treasurer.

O'BRIEN, M.: Philosophy, B.A.; President, A & S, Student Government Association, Secretary, Philosophy Club, Representative, Mens Resident Council.

OLIVIER, J.: Management/Marketing, B.B.A.; (Library Manager) — ΔΣΠ Professional Business Fraternity, Sailing, Tennis, Dean's Lists — Jr. & Sr. Years, Photography.

ORY, W.: Management, Bachelor of Arts and Commerce; The Administrative Management Society — Loyola Univ. Chapter Membership Chairman 1972-73, President 1973-1974, Member of the Year — 1973-1974, Outstanding Senior Award — 1975 (For Achievement in the Field of Management), Chairman — Second International College Chapter Conference A.M.S. — 1974-New Orleans, Advisor 1975-1977, Blue Key National Honor Fraternity Sec-Treas — 1974-1975, President 1975-1976, Cross Keys National Honor Service Fraternity — Loyola Univ. President 1976-1977, City College Student Union — President 1974-1975, Coordinator 1975-76, City College Student Union Bernard "Bernie" W. Klotz, Jr. Memorial Service Award — For Outstanding Service, Leadership and Dedication to City College & Loyola University — 1976, Student Government Rep. Loyola Univ. — City College 1973-1974-1975, Chairman of City College Senior Night 1975-1976, Who's Who Among Students in American Universities and Colleges — 1974-1975-1976, Named Honorary State Senator by Lt. Gov. James E. Fitzmorris Jr. — State of LA. for Leadership to Loyola University & Community, Named Colonelon Executive Branch of Governor's Staff of State of La. — Service to Loyola University & Community — 1975, Named Honorary Member on Staff of Sec. of State of La. — Service Loyola University — 1975, Student Rep. City College Sch. of Bus. Admin. — Planning 5 Yr. Budget 1976.

OSTENDORF, L.: Acctg., B.B.A.; Student Government Association — Academic Comm. Chairman, Student Rep. of BA Cirr. Comm., Beta Alpha Psi, Beta Gama Sigma, Who's Who Among College Students.

PADUA, C.: Biology, B.S.; Vice President of Eta Lambda Chapter of Beta Beta Beta Biological Society, Louisiana Heart Assn. Grant, Cardinal Key, Dean's List, Tennis, Sailing.

PARTENHEIMER, H.: Management, B.A..

PAYS, D.: Dental Hygiene, Bachelor of Science; Member of Junior American Dental Hygiene Association.

PEARSON, M.: Dental Hygiene, Bachelor of Science; JADHA.

PELS, D.: History, Bachelor of Arts; ROTC DMG, Resident Assistant, Scabbard & Blade, University Fellow.

QUICK, L.: Communications, Bachelor of Arts; WLDC-TV Producer, Director, Anchor Person, Cardinal Key — Secretary.

REESE, R.: Accounting, B.A.

RICHARD, J.: Psychology, B.A.; Dean's List, Advance Placement in English and French.

RICHE, M.: Psychology, B.S.S.; Member Alpha Sigma Nu.

RING, M.: Psychology, B.A.; Student Union, Resident Assistant, APO-LSL, Psi Chi, Cardinal Key, Alpha Delta Gamma Little Sister.

ROLLEY, P.: Dental Hygiene, Bachelor of Science; Phi Phi Phi Sorority, Cardinal Key Honorary Sorority, Beta Beta Beta Biological Society.

ROSE, G.: Communications, Bachelor of Arts; TV Production, Photography, Guitar.

ROUX, L.: Marketing, B.C.S.

SANCHEZ, J.: Marketing, B.B.A.; ΑΔΓ, Loyola Rangers, Beta Gamma Sigma, Scabbard & Blade.

SANTIAGO, R.: Psychology, B.A.; "International Students Association", "Cheddy".

SCHEUERMANN, A.: Accounting, Bachelor of Business Administration; Dean's List, Beta Gamma Sigma, Beta Alpha Psi.

SCHNADELBACH, L.: Communications, B.A.; Still & Motion Picture Photography, Managing Editor, News Director of WLDC-TV.

SCHROEDER, R.: Criminal Justice, Bachelor; Tulane University Concert & Marching Band, Associate of Arts from Tyler, Texas, Assistant Scuba Instructor, Quill & Scroll Award for Journalism.

SEGAR, L., JR.: Accounting, Bach. Arts & Comm.

SEGRAVE, E.: Management, B.A.C.; Associate Degree Business Admin., Associate Degree Data Processing.

SHINNERS, J., JR.: History, Bachelor of Arts; Member Pi Chi Chapter of Phi Alpha Theta History Fraternity (Pres. 1975), Member Alpha Sigma Nu, Honorable Mention, Danforth Fellowship Foundation, Delegate 1975 Naval Academy Foreign Affairs Conference.

SIDOROWICZ, J.: Accounting, B.B.A.; Phi Kappa Theta.

SIMMONS, N., JR.: Accounting, Bach. of Bus. Adm.; Alpha Delta Gamma: President, Interfraternity Council: President, Beta Alpha Psi: Vice-President, Student Union: Dance and Entertainment Chairman.

SIMMS, E.: Administration, M. Ed.; Chairperson of the Walker School Cluster Human Relations Council, Member of New Orleans Alumnae Chapter Delta Sigma Theta, Inc., Member of Westbank Civic & Community Organizations.

SKWARA, M.: Psych., B.A.; Psi Chi Member, Philosophy Club — Secretary, Student Instructor in Psych.

SLADE, J.: Secondary Education, B.S.; Dean's List — Spring '75.

SMITH, G.: Management Bus. Adm., B.B.A.

SMITH, R.: Accounting, Bac. of Arts in Commerce; Photography.

SOKORA, B.: Elementary Educ., B.S.; Student Union Hospitality Com., Women's Residence Council, Disciplinary Board, Kappa Delta Pi.

SORTO, L.: Psychology, B.S.S.; Secretary, Cross Keys National Honor Fraternity.

SOUTULLO, C.: Law, Juris Doctorate.

SQUARE, A., JR.: Management, Bachelor of Arts in Commerce.

STEPHENS, L.: Elementary Education, Bachelor of Science; Member of Kappa Delta Phi , Interest — Art.

STEUART, S.: Elementary Education, Bachelor of Science; Alpha Pi Omicron — Lambda Sigma Lambda, Cardinal Key Honor Sorority.

STOCKFLETH, G.: Medical Technology, B.S.; Alpha Alpha Alpha (Med. Tech. Society) — Historian '75, Beta Epsilon Upsilon — President '75, V-Pres. '76, Dean's List, University Fellow '75, '76.

STUMPF, H., JR.: Communications, Bachelor of Arts; WLDC-TV Production Crew, WLDC-Radio Announcer.

STYRON, R.: Trombone, Bach. Music Ed.; Class Rep. and President on S.G.A. from Music School, Member of Kappa Delta Pi, Member of Concert, Jazz, Brass Ensembles.

SUMMERFORD, T.: Mgt. & ADP, M.B.A.; Major U.S. Army, Golf, Fishing, Interest in All Sports.

TASSAIN, W.: Psychology, B.A.; Dance Club, Psychology Honorary Club, Music, Art.

TATE, G., JR.: B.C.S.; Basketball.

THOMPSON, C.: Psychology, B.A.; Member of the International Student Association.

THOMPSON, D.: Biology (Pre Med), Bachelor of Science; Associate Member — BBB Biological Honor Society, ΑΔΓ Fraternity (3 Yrs.), Tennis, Golf, Water Skiing, Student Union (1 Yr.), MRC (1 Yr.).

TODD, C.: English, B.A.

TOLBERT, A.: Journalism, B.A.; Maroon

Staff, Piano.

TOMCZYK, R.: Journalism, B.A.; Director of Public Relations Loyola Student Union, Layout Editor Maroon, ADG Fraternity, L.U. Public Relations Staff.

TORTORICE, M.: Guidance & Counseling, M. Ed.

TUSA, A.: Medical Technology, Bachelor of Science; Member of Medical Technology — Alpha Alpha Alpha.

VASILOVIK, C.: French & Drama/Speech, Bachelor of Arts; Member of Alliance Française, Member of Cardinal Key Honor Society, Lead in CANDIDA, Directed STATUS QUO VADIS for My Senior Drama Project, Accepted for Audition at the Alley Theatre in Houston.

VEADE, W., JR.: Management, Bachelor of Business Administration; Beta Gamma Sigma, Dean's List, Graduate Cum Laude.

VERNON, P.: Medical Technology, B.S. In Med. Tech.; Treasurer of $\phi\phi\phi$ Med. Tech Society, Junior Yr. — Member $B\Sigma\gamma$ Med. Tech Honor Society, Reading, Playing Piano, Bird Watching, Dancing.

VIDAL, E.: Journalism, B.A.; BSU, L.U.C.A.P.

VIRGADAMO, B.: Mathematics, Bachelor of Science; Arts and Sciences College Assembly, Secretary — Honors Program, University Fellow, Alpha Sigma Nu, Intramural Sports, Who's Who Among Students in American Colleges and Universities.

VOGT, S.: Management, Bachelor Business Admin't.

WADE, J.: History, B.A.; Beggars Frat., Student Union 4 Years, Chairman Dance & Entertainment, 1st V.P. in Charge of Programming.

WAGNER, C., JR.: Crim. Justice, Bachelor; Police Sergeant, 32 Mason, New Orleans Consistory, Motorcyclist, Cross Keys, Alpha Sigma Nu Honor Fraternity.

WALKER, H., JR.: Juris Doctor; St. Thomas More Club, Chairman Student Bar Banquet-1975, Legislative Assistant, L'Order du Bon Temps — Charter, Member.

WALSH, M.: Comp. Sci., B.S.; Dean's List, Arts and Science College Assembly, Chess Club.

WALTER, M.: Marketing, B.A.; On Dean's List, Member of Beta Gamma Sigma — Business Honorary Fraternity, Made Who's Who Among College Students, Participated in Intramural Sports, Secretary of the Loyola Canoe & Trail Club, on Hospitality Committee.

WALTERS, G.: Accounting, B.B.A.; Member of the Last Loyola University Basketball Team, Received 4 Year Athletic Scholarship.

WALZ, J.: Law, Juris Doctor.

WASHINGTON, Z.: Social Welfare, Bachelor of Arts; Activities — Community and Humanitarian Projects, Interests — Social Work and People.

WELLMEYER, B., JR.: Management, B.A. in Commerce; Member A.M.S.

WERSTEIN, C.: Theology, B.A.

WHELAN, T.: Communications, B.A.; Alpha Delta Gamma; President, Vice-President, Loyola Student Union; Vice President, Recreation Chairman, MRC, University Parking Committee.

WILLIAMS, M.: Accounting, Bachelor of Business; Beta Alpha Psi Accounting Fraternity, Reading, Sewing.

WILLIS, L., JR.: M.B.A.

WINECKER, H., JR.: Law, J.D.; Central Budgetary Board of Student Bar Association, Politics, History.

WOODS, G.: Law, Juris Doctor; President — Loyola Law School, Chairman of Loyola University Board of Appeals, Loyola's Representative to the Law Student Division of the American Bar Association (LSD/ABA), LSD/ABA Liaison to the American Bar Association's Section on Bar Activities, Freshman, Junior & Senior Representative to the Student Bar Association — Loyola School of Law, Blue Key National Honor Fraternity — Vice President, Twice Recipient of the American Bar Association's Silver Key Award, LSD/ABA — 13th Circuit Resolutions Chairman, Student Government Association's Loyola Law School Representative, S.G.A. Presidential Search Committee for Loyola University, Loyola University Committee to Obtain State Financial Aid, Delta Theta Phi — Legal Fraternity — Treasurer, Tribune and Vice President, Delta Theta Phi — National Convention Elections Committee, Loaned Executive to the United Fund for Greater New Orleans, Comptroller — A.R.C. -New Orleans, Law Day Chairman, Article Contributor to THE CODE and STUDENT LAWYER, Loyola Law School Awards Night Committee and Award Winner, Dedication Committee — Loyola School of Law.

YARNOLD, H.: Finance/Mgt., M.B.A.

YOUNG, R.: Sociology, B.S.S.; American Society of Safety Engineers, American Industrial Hygiene Assoc., New Orleans Bonsai Society.

ZIMMERMANN, D.: M.B.A.

2 82890

LD 3131 .L7665 W6 1975-76

LD 3131 .L7665 W6 1975-76

The Wolf

2 82890